

3
BOTTOM VIEW

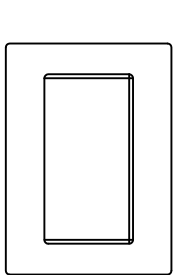

1
TOP VIEW

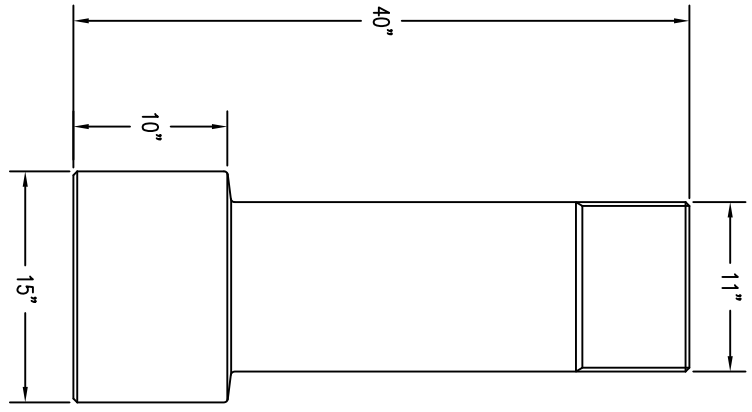

2
ELEVATION VIEW

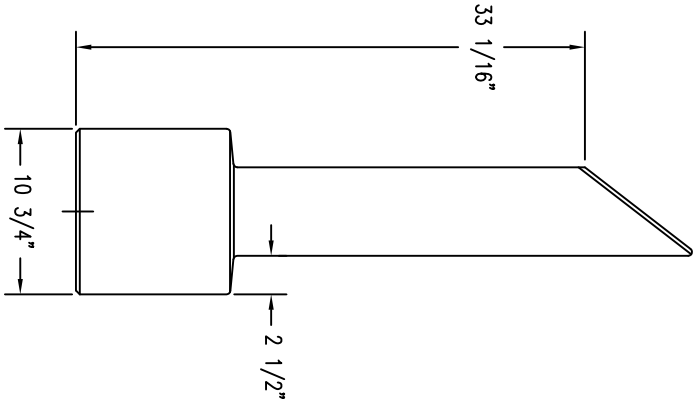

5
SIDE VIEW

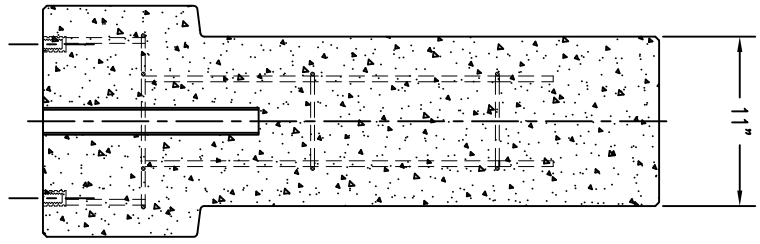

4
CROSS SECTION

(2) 1/2-13 S/S INSERTS
WELDED TO REBAR

REVISIONS		
NAME	DATE	NOTES
1		
2		
3		
4		
5		
6		
7		
8		

THESE DRAWING, SPECIFICATIONS AND OTHER INFORMATION ARE THE PROPERTY OF MAUSAU TILE, INC. THE DRAWINGS SHALL BE THE PROPERTY OF MAUSAU TILE, INC. ANY ADDITIONAL USE SHALL REQUIRE THE PRIOR WRITTEN APPROVAL OF MAUSAU TILE, INC. THE PROPRIETARY INFORMATION CONTAINED HEREIN IS THE PROPERTY OF MAUSAU TILE, INC. AND IS NOT TO BE REPRODUCED OR TRANSMITTED IN ANY FORM OR BY ANY MEANS, ELECTRONIC OR MECHANICAL, INCLUDING PHOTOCOPYING, RECORDING, OR BY ANY INFORMATION STORAGE AND RETRIEVAL SYSTEM, WITHOUT THE PRIOR WRITTEN APPROVAL OF MAUSAU TILE, INC.

JOB NAME

ADDRESS

CITY, STATE ZIP

UNLESS OTHERWISE SPECIFIED
DIMENSIONS ARE IN INCHES
FRACTIONS 1/8"

DRAWN BY: SK

DATE: 6/23/15

CD NUMBER: F

WEIGHT: 280 LBS

PRODUCT NO.

TF 6026